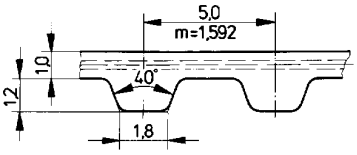

Metric Synchronous Belts

POLYURETHANE WITH STEEL CORDS*

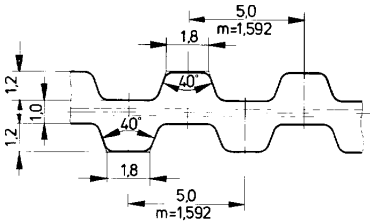

T5 (5 mm Pitch)

T5 Belt Length	T5D Belt Length	No. Teeth
5.100		20
5.150	5D.150	30
5.165		33
5.180		36
5.185		37
5.200		40
5.210		42
5.215		43
5.220		44
5.225		45
5.245		49
5.250		50
5.255		51
5.260	5D.260	52
5.270		54
5.280		56
5.295		59
5.300	5D.300	60
5.305		61
5.325		65
5.330		66
5.340		68
5.350		70
5.355		71
5.365		73
5.390		78
5.400		80
5.410	5D.410	82
5.420		84
5.425		85
5.455		91
	5D.460	92
5.475		95
5.480	5D.480	96
5.500	5D.500	100
5.505		101
5.510		102
	5D.515	103
5.525	5D.525	105
5.545		109
5.550	5D.550	110
5.560		112
5.575		115
5.590	5D.590	118
5.610		122
5.620	5D.620	124

T5 Belt Length	T5D Belt Length	No. Teeth
	5D.625	125
5.630		126
5.640		128
5.650	5D.650	130
5.660		132
5.690		138
5.700	5D.700	140
5.720		144
5.725		145
5.750	5D.750	150
5.765		153
5.780		156
5.800	5D.800	160
5.815	5D.815	163
5.830		166
5.840		168
5.850		170
	5D.860	172
5.885		177
5.900	5D.900	180
5.920		184
5.925		185
5.940	5D.940	188
5.990		198
5.1075		215
5.1100	5D.1100	220
5.1160		232
5.1215		243
5.1315		263
	5D.1325	265
5.1380		276
5.1440		288
5.1500		300

Standard Belt Width (mm)	6	7	8	10	11	12	14	16	20	25	32	50	60	75	100

Ordering Example:

5.100.6
- **5**---------- **Pitch**
- **100**---------- **Length (mm)**
- **6**---------- **Width (mm)**

5D150.6
- **5**---------- **Pitch**
- **D**---------- **Double Sided**
- **150**---------- **Length (mm)**
- **6**---------- **Width (mm)**

***Kevlar material available upon request.**

Note: Very narrow belts, such as 4 mm or 6 mm, have a reduced number of steel cords and are only suitable for light loads. Special wire configurations for narrow widths are available by special quote.